



CHICAGO IMPLANT INSTITUTE

In Collaboration with



STEIGMANN  
implant institute

# SOFT TISSUE MANAGEMENT IN IMPLANT DENTISTRY

with Dr. Marius Steigmann

January 26-28, 2024

**\$200 off**  
Early Bird Discount!\*

Register today to secure your spot and this early bird discount

\*Early birds ends  
September 15, 2023

**\$750 off**  
Chicago Implant Institute  
Graduate Early Bird Discount\*

Register today to secure your spot and this early bird discount

\*Early birds ends  
September 15, 2023

"I have always enjoyed Dr. Steigmann's lecture because it is practical, insightful and supported with sound rationale"

Prof. Hom Lay Wang



DR. MARIUS STEIGMANN

## BIOGRAPHY

Dr. Marius Steigmann is an Adjunct Clinical Associate Professor at the University of Michigan Department of Periodontics, Adjunct Assistant Professor of Oral and Maxillofacial Surgery at Boston University, Adjunct Assistant Professor at the University of Pennsylvania Department of Endodontics, Honorary Professor of the Carol Davila University Bucharest, and Invited Senior Guest and Visiting Professor at the University of Szeged.

He is the founder and scientific chairman of Update Implantologie Heidelberg 2002-2011 and the founder and director of the Steigmann Institute. Dr. Steigmann lectures and publishes extensively and maintains a private practice in Neckargemund, Germany.

"Dr. Steigmann is a unique teacher and clinician. He has the ability to provide day to day clinical knowledge, in a easy to understand manner and is a recognized leader in aesthetic reconstructive dentistry. Don't miss an opportunity to learn from this Master Clinician"

Team Atlanta – Dr. Maurice Salama, Dr. David Garber, Dr. Henry Salama

In addition to surgical intervention is the creation of the specific emergence profile that is essential in the aesthetic zone. The emergence profile composed of 2 parts, the abutment and the subgingival part of the crown. The shape of abutment can be individually shaped so that it gives natural appearance and varies individually (depending on the depth, angulation and diameter of the implant). Sometimes it even dictates the implant position. From a surgical perspective, soft tissue height, position and thickness need to be diagnosed and corrected when needed. From the prosthetic point of view, the emergence profile has to be created to mimic the natural appearance and maintained over time. The course teaches step by step how to be successful with implant prosthetics from single tooth, partially edentulous to full arch reconstruction.

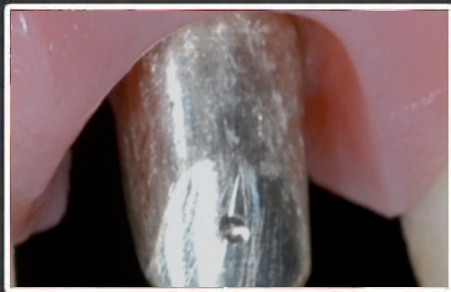

## LEARNING OBJECTIVES

- Abutment design for ideal soft tissue support
- Pontic design for aesthetic soft tissue development
- Emergence profile design for crown and abutment
- Different Wax-ups modalities
- Crown margin definition
- Gingiva-management with temps and Mock ups
- Strategy and procedures on Prosthetic implant planning
- Abutment selection single tooth (chairside & lab side)
- Abutment selection multiple implants



The main purpose of this course is to explain, demonstrate and teach soft tissue development around implants in fixed single and multiple implant placement.

With the increasing number of implants placed in the aesthetic zone immediate or delayed we face soft tissue complications like recession of the soft tissue and papilla loss. This course will show individualized approaches to correct papilla loss in the aesthetic zone with the help of modern flap design techniques. With the incising demand of an aesthetic outcome, soft tissue management for full arch restoration has become a necessity.

## LEARNING OBJECTIVES

- Preventing and repair of soft tissue complications around implants
- Gingival recession around implants-how to repair
- Papilla development after papilla loss
- Prosthetic soft tissue solutions
- Peri-implantitis diagnostic:
  - Non aesthetic zone
  - Aesthetic zone
- Treatment of Peri-implantitis in the aesthetic & non aesthetic zone
- Compression necrosis
- Prevention and maintenance of marginal bone loss



The main purpose of this course is to provide dentists with specialized knowledge and techniques to address and correct soft tissue complications associated with dental implants in the aesthetic zone.

## LEARNING OBJECTIVES



- Soft tissue development for multiple implants in the aesthetic zone
- Fabrication and design of temporaries for soft tissue development
- Therapy planning in full arch reconstruction for high aesthetic demand
- Galvano formed prosthetic treatment in Maxillary full arch treatment
- Different treatment options for full arch reconstruction
- Fabrication and design of temporaries for soft tissue development

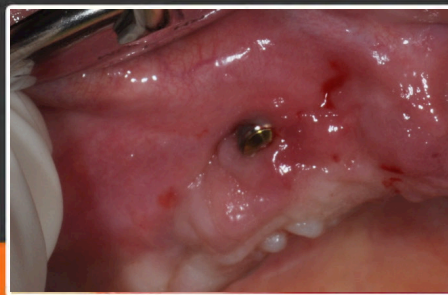

The course aims to equip participants with individualized approaches and modern flap design techniques to prevent and repair soft tissue complications such as gingival recession, papilla loss, and peri-implantitis



# CHICAGO IMPLANT INSTITUTE

*Mentoring · Educating · Advancing*

## Soft Tissue Management in Implant Dentistry Dr. Marius Steigmann January 26-28, 2024

**\$200 off  
Early Bird Discount!\***

Register today to secure your spot and this early bird discount

\*Early birds ends September 15, 2023

**\$750 off  
Chicago Implant Institute  
Graduate Early Bird Discount\***

Register today to secure your spot and this early bird discount

\*Early birds ends September 15, 2023

ATTENDANCE is LIMITED. Registration is on a first come, first served basis

Participant Name: \_\_\_\_\_ Specialty: \_\_\_\_\_

Address: \_\_\_\_\_

City: \_\_\_\_\_ State: \_\_\_\_\_ Zip: \_\_\_\_\_

Phone: \_\_\_\_\_ Fax: \_\_\_\_\_ Email: \_\_\_\_\_

### I heard about this course from:

Colleague     Ad / Journal / Mailing     Website     Other \_\_\_\_\_

**Tuition Fee:** \$5,600.00

<b>Payment Schedule:</b>	Deposit:	\$ 200.00
	October 15, 2023	\$1,800.00
	November 15, 2023	\$1,800.00
	December 15, 2023	\$1,800.00

A deposit of \$200 will be charged upon registration.  
Please see payment schedule. Early bird discounts will be applied towards final payment.  
Fees are charged in USD

Visa/Mastercard: \_\_\_\_\_ Total amount enclosed: \$ \_\_\_\_\_

Expiration Date \_\_\_\_\_ Security Code \_\_\_\_\_ Cardholder Name \_\_\_\_\_

Signature \_\_\_\_\_

*I agree to pay the above Course Fee according to the card issuer agreement. Payment will be applied to the credit card provided upon registration*

### Mail, Fax or E-mail Registration Form

#### Course Location

American Dental Association (ADA)  
Meeting and Conference Centre  
211 E. Chicago Avenue, Chicago, IL 60611

#### Please send registration to:

Email: info@chicagoimplantinstitute.com  
Fax: 647.748.3551

#### For additional information:

Please contact Linda at:  
416.566.9855 | linda@ti2inc.com

Refunds/Cancellations: All refunds are subject to a \$50 administrative fee. Cancellations must be received 31 days prior to the event to receive a refund (less the \$50 administrative fee). Full tuition fee will be forfeited if cancelled within 30 days of course. The Chicago Implant Institute reserves the right to cancel the course if attendance is insufficient. In such case a full refund will be provided to each participant. In any event, the Chicago Implant Institute will not be responsible or liable for expenses incurred by the registrant.

The Chicago Implant Institute is Sponsored by the Toronto Implant Institute



Toronto Implant Institute Inc.  
Nationally Approved PACE Program Provider for FAGD/MAGD credit  
Approval does not imply acceptance by any regulatory authority or AGD endorsement  
11/1/2022 to 10/31/2025  
Provider ID# 302926